College CATALOGS

FLORIDA MEMORIAL COLLEGE

St. Augustine, Florida

Library
Florida Memorial College
15800 N.W. 42nd Ave.
Miami, Fla. 33054

SUMMER SESSION

JUNE 12-AUGUST 4

-1967-

★

Accredited by
Southern Association of Colleges and Schools
and
Florida State Department of Education

GENERAL INFORMATION

Each student is required to register in person. Registration will be held in the Gymnatorium, Monday, June 12, 1967, 8:30 A.M. to 4:30 P.M. Applications and records of transfer credits should be on file with the Registrar's Office prior to the opening of the Summer Session.

The Summer Session is an integral part of the regular academic year and the same regulations govern the conduct and standards of all students. However, ADMISSION TO THE SUMMER SESSION DOES NOT CONSTITUTE ADMISSION TO THE REGULAR SESSION OF THE COLLEGE.

Summer Session courses carry the same amount of credits and are conducted on the same time basis as regular session courses. Students may take a maximum of 9 semester hours during the Summer Session which meets daily, Monday through Friday for eight weeks.

Courses offered will lead to the B.S. Degree in:

Business Administration
Education
English
Music
Science
Social Science
Religious Education

Courses leading to certification in Special Areas are:

Early Childhood Education
Exceptional Child
Guidance
Library and Audio Visual Aids

Since enrollment in these courses is limited, application for admission should be filed in advance. The 18 semester hours required for certification may be completed in two summers.

Teachers interested in certification in Early Childhood Education (Nursery and Kindergarten) may complete requirements for certification by taking 6 semester hours this summer.

Beginning Freshman courses in English, Mathematics and History are not offered in Summer School. A pre-college program will be offered for selected graduates of high schools who plan to enter college in the fall—classes in Basic English, Basic Reading, and Basic Mathematics. Enrollment is limited to 40 students. It is expected that the majority of the students enrolled in this program will be on the college work-study program which will pay $1.25 per hour for a forty-hour week. The amount earned in excess of board and room and incidentals may be applied toward the expenses of the school year of 1967-68.

COURSES		CREDITS
ART		
200	Appreciation of Art	2
BIOLOGY		
102	Biological Science	3
341	Genetics	3
BUSINESS ADMINISTRATION		
200	Typewriting	2
492	Salesmanship	3
481	Principles of Insurance	3
310	Business Law	3
ECONOMICS		
201	Principles of Economics	3
EDUCATION		
201	Social Foundations of Education	3
301	Language Arts in the Elementary School	3
302	Social Studies in the Elementary School	3
303	Arithmetic in the Elementary School	3
304	Science in the Elementary School	3
313	Music in the Elementary School	3
314	Art in the Elementary School	3
317	Library Materials	3
318	Children's Literature	3
321	Basic Reference Materials	3
334	Physical and Health Education in Elementary Schools	3
341	Kindergarten Programs	3
342	Nursery, Pre-School, and Day-Care Programs	3
407	Audio-Visual Aids	3
408	Guidance and Counseling	3
409	Measurement and Evaluation in Education	3
410	Curriculum Development	3
422	Reading Difficulties and Remediation	3
436	Education for Exceptional Children	3
438	A Survey in the Education of Exceptional Children	3
439	Language Development and Survey of Speech Disabilities	3
440	Analyses of Individual Methods and Techniques	3
490	Current Trends in Education	3
ENGLISH		
100	Basic English	No Credit
102	Freshman Communications	3
201	World Literature	3
203	Functional English	3
204	Speech	3
403	Shakespeare	3
HISTORY		
102	World Civilization	3
201	Negro in History	2
202	U. S. History	3
309	European History, 1500-1815	3
401	History of Africa since 1945	3
HYGIENE		
204	Personal Hygiene	3

MATHEMATICS

100	Basic Mathematics	No Credit
102	General Mathematics	3

MUSIC

202	Appreciation of Music	2

ORIENTATION

103	Orientation in American Culture	No Credit

PHYSICAL EDUCATION

100	Special Recreation	No Credit
210	Swimming	1
212	Play and Community Recreation	3

PHYSICAL SCIENCE

101	Physical Science	3

PSYCHOLOGY

202	Psychological Foundations	3
305	Educational Psychology	3

READING

100	Basic Reading	No Credit

RELIGION

201	Christian Literature	3
400	Christianity in Contemporary Culture	3
401	Philosophy of Religion	3

SOCIOLOGY

309	Marriage and Family	3

SPANISH

101	Elementary Spanish	3

FEES AND EXPENSES FOR THE SUMMER SESSION, 1967

Boarding Students	$367.50
Non-Boarding Students	249.00

NEW STUDENTS:

Boarding	372.50
Non-Boarding	254.00

NOTICE:

$24.00 is to be deducted from the above total for each hour below nine.

DISTRIBUTION OF EXPENSES:

Room and Board ($15.00 per week)	120.00
Tuition ($24.00 per hr., 9 hrs.)	216.00
Entrance Fee	19.50
Library Fee	5.00
Health Fee	5.00
New Student Fee	5.00
Incidental Fee (Non-Boarding Students)	3.50
Post Office Rental Fee (Boarding Students)	1.00
Electrical Appliance Fee (Boarding Students)	1.00

OPTIONAL FEES:

Change of Program Fee	1.50
Graduation Fee	20.00
Laboratory Fee, per course	10.00
Late Registration Fee	8.00
Fee for Public School Art	1.50
Special Examination Fee	3.00
Transcript Fee	2.00
Automobile Registration Fee	1.00

RECREATIONAL AND SOCIAL ACTIVITIES

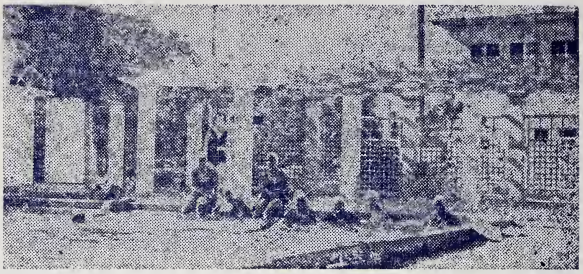

Recreational and social activities are planned and administered by recreation directors in cooperation with student groups under faculty direction. A wide range of activities is open to all students including swimming, tennis, softball, choir and dramatics. St. Augustine, the ancient city, affords excellent opportunities for group living in a rich background of historical and cultural interest, as well as a natural beauty with some of the finest beaches on the Florida East Coast.

CALENDAR

JUNE

12 Monday ..... Registration 8:30 A.M.-4:30P.M.
13 Tuesday ..... Instruction and Late Registration Fee Begin

JULY

4 Tuesday ..... Independence Day Vacation

AUGUST

3-4 Thursday Friday ..... Final Examinations

SEPTEMBER

6 Wednesday ..... New and Transfer Students Report for Fall Semester Orientation
11 Monday ..... General Registration for Fall Semester

APPLICATION FORM

NAME ..... Last ..... First ..... Middle

ADDRESS ..... Street and No.

CITY AND STATE ..... City ..... State

☐ I am interested in the following courses:

.....

.....

.....

PLACE
STAMP
HERE

REGISTRAR

St. Augustine, Florida 32084

Florida Memorial College